

# ANNOUNCING FITPLUS™ V3 FIT TEST SOFTWARE FOR THE PORTACOUNT® PLUS RESPIRATOR FIT TESTER

CONFIDENCE COMES WITH  
A HIGHER CALIBER OF DATA

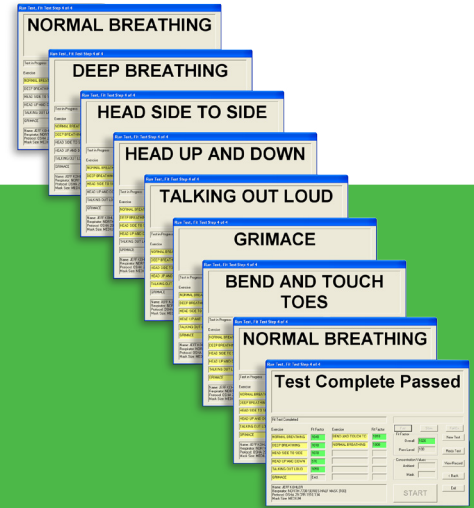

FitPlus v3 Fit Test Software is the ultimate fit test software...and it's included with every PortaCount Plus Respirator Fit Tester. FitPlus v3 software has all the features you need to make accurate fit testing easy, automated and organized. The updated software prompts the respirator wearer through the required exercise protocol, records the results in a database, prints reports and more!

## Features and Benefits

- + Print fit test cards (with optional card printer)\*
- + Keep databases on a remote server\*
- + Simultaneously access databases from multiple installations of FitPlus v3 Software\*
- + Backup and restore databases\*
- + Maintain separate databases for different clients/ departments/facilities/etc.
- + Train respirator users with the Real-time Fit Factor display
- + Use built-in exercise protocols
- + Rename custom database fields to suit your needs
- + Maintain databases
  - Convert your FitPlus v2.x databases to FitPlus v3 format\*
  - Move records between databases\*
  - Split databases apart
  - Merge databases together

- + Synchronize databases between multiple computers\*
- + Print improved reports including a Past Due Report\*
- + Print the Fit Test Report in selected languages\*
- + Export data to an Excel spreadsheet or CSV file\*
- + Use any serial port (COM1: to COM8:)\*
- + Print report in portrait or landscape format\*

\* New feature in FitPlus v3 Fit Test Software

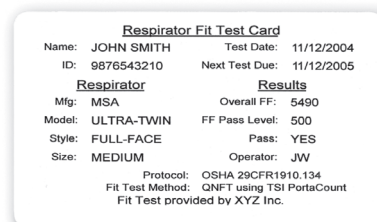

UNDERSTANDING, ACCELERATED

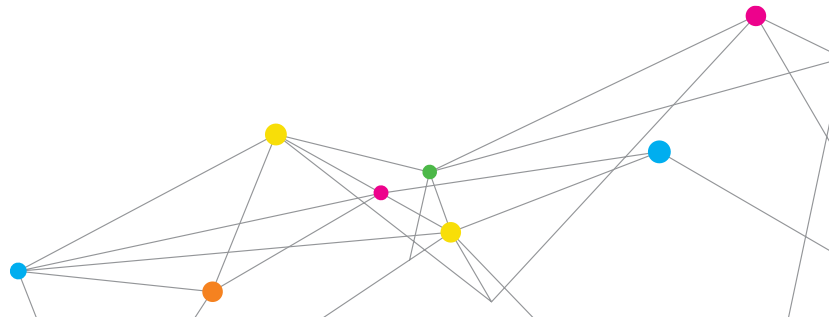

## SPECIFICATIONS

### FITPLUS™ V3 FIT TEST SOFTWARE FOR THE PORTACOUNT® PLUS RESPIRATOR FIT TESTER

#### Report Generation

Fit test results are maintained in a database for convenient retrieval and regulatory compliance. Look up and/or print fit test results, review a list of persons due for a fit test, or download results directly into an Excel® spreadsheet. You can even print reports showing who's due for a fit test, in addition to customized reports. Consultants and employers alike will appreciate the ease of maintaining separate databases for different organizations or groups.

#### Real-Time Fit Factor Display

FitPlus Software can assist in employee respirator training as well. Use the Real-time Fit Factor Display to show workers the real-time effects of mask positioning and strap tightness as they experiment and learn proper donning procedures. This is especially useful for learning how to properly bend the flexible nosepiece commonly found on the filtering-facepiece (disposable) respirators.

#### FitPlus V3 Computer Requirements

- + Windows® XP or 2000
- + 20 MB free space on hard drive
- + CD-ROM reader
- + RS-232 serial port (or USB-to-Serial Converter)

#### Fit Test Card Printing Requirements

- + TSI Model 8907 Card Printer Kit (or equivalent)
- + Computer with USB port

#### New TSI Model 8907 Card Printer Kit

Includes everything you need to get started printing fit test cards with FitPlus v3 Fit Test Software:

- + Model 8907 Card Printer
- + 500 Blank Cards
- + Black Printer Ribbon
- + USB Printer Cable
- + Windows® Driver CD

#### For additional supplies order:

- 1204050 Box of 500 blank cards (CR-80, PVC, White, 30 mil)
- 1204058 Black Ribbon for Model 8907 (Fargo DTC300 Card Printer (makes 1,000 cards)

TSI, the TSI logo, PortaCount, and FitPlus are trademarks of TSI Incorporated. Excel and Windows are registered trademarks of Microsoft Corporation.

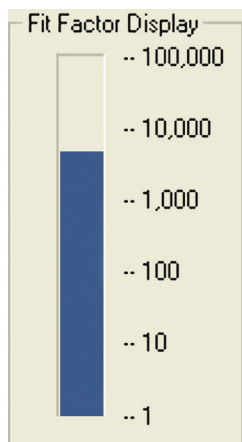

UNDERSTANDING, ACCELERATED

TSI Incorporated - Visit our website [www.tsi.com](http://www.tsi.com) for more information.

- |                |                               |                  |                              |
|----------------|-------------------------------|------------------|------------------------------|
| <b>USA</b>     | <b>Tel:</b> +1 800 874 2811   | <b>India</b>     | <b>Tel:</b> +91 80 67877200  |
| <b>UK</b>      | <b>Tel:</b> +44 149 4 459200  | <b>China</b>     | <b>Tel:</b> +86 10 8251 6588 |
| <b>France</b>  | <b>Tel:</b> +33 4 91 11 87 64 | <b>Singapore</b> | <b>Tel:</b> +65 6595 6388    |
| <b>Germany</b> | <b>Tel:</b> +49 241 523030    |                  |                              |